# LATEST PROPERTY IN OUR PORTFOLIO

COZY
HOUSE
**FOR RENT**

PRICE
**€ 1750**

130 | BRUCHMÜHLBACH- MIESAU | 3

6 6 8 9 2  M I E S A U

# COZY HOUSE **FOR RENT**

PRICE

**€ 1750**

- COZY DUPLEX  IN 66892 BRUCHMÜHLBACH-MIESAU
- 130 **m²** SIZE
- **3** BEDROOMS
- **2,5** BATHROOMS WITH GUEST TOILET
- OPEN LIVING & DINING AREA
- BUILT-IN KITCHEN WITH KITCHEN PANTRY
- OFFICE AREA
- BALCONY & FULLY FENCED BACK YARD
- LAUNDRY ROOM & STORAGE ROOMS
- LANDSTUHL SCHOOL DISTRICT
- PETS: ON REQUEST

# 66892 BR.- MIESAU

KITCHEN

# 66892 BR.- MIESAU

KITCHEN PANTRY

# 66892 BR.- MIESAU

LIVING & DINING AREA

# 66892 BR.- MIESAU

## LIVING & DINING AREA

# 66892 BR.- MIESAU

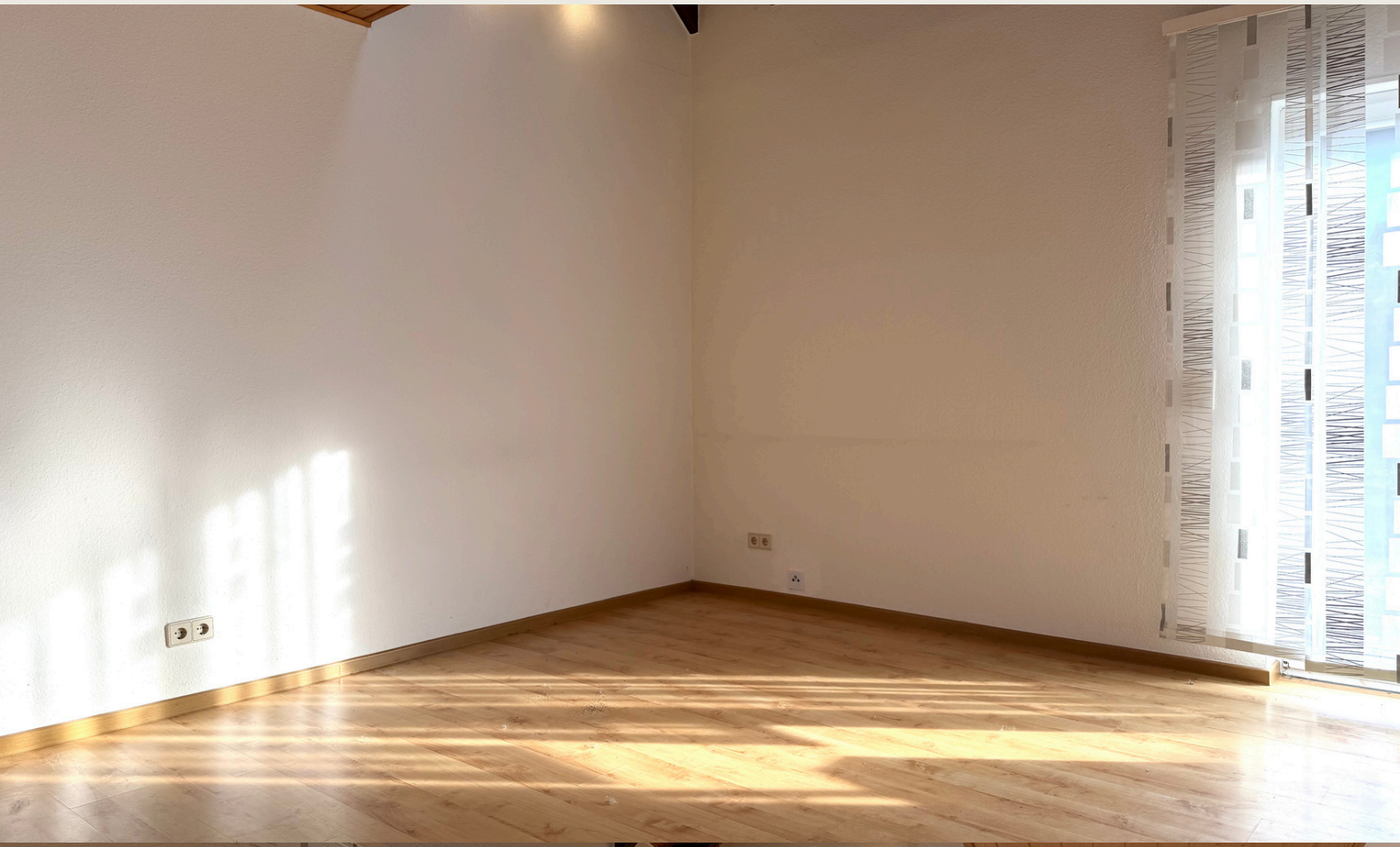

LIVING & DINING AREA

# 66892 BR.- MIESAU

## LIVING & DINING AREA

# 66892 BR.- MIESAU

## BEDROOMS

# 66892 BR.- MIESAU

## BEDROOMS

# 66892 BR.- MIESAU

## BEDROOMS

# 66892 BR.- MIESAU

## BEDROOMS

# 66892 BR.- MIESAU

BEDROOMS

# 66892 BR.- MIESAU

BATHROOMS

# 66892 BR.- MIESAU

BATHROOMS

# 66892 BR.- MIESAU

BATHROOMS

# 66892 BR.-MIESAU

OFFICE

# 66892 BR.- MIESAU

OTHERS

# 66892 BR.- MIESAU

OTHERS

# 66892 BR.- MIESAU

OTHERS

# 66892 BR.- MIESAU

OTHERS

# 66892 BR.- MIESAU

OTHERS